

USO DA TERRA DA BACIA DO ALTO PARANAPANEMA (1997)

49°30'0"W 49°0'0"W 48°30'0"W 48°0'0"W 47°30'0"W 47°0'0"W 46°30'0"W

23°0'0"S
23°30'0"S
24°0'0"S
24°30'0"S



-  Limite da Bacia
-  Vegetação Nativa
-  Silvicultura
-  Pastagem
-  Agricultura
-  Urbanização
-  Outros
-  Água

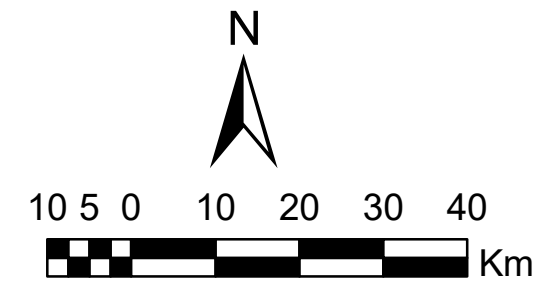
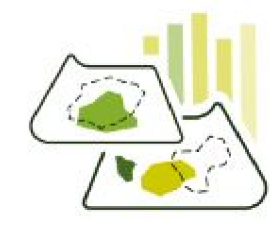
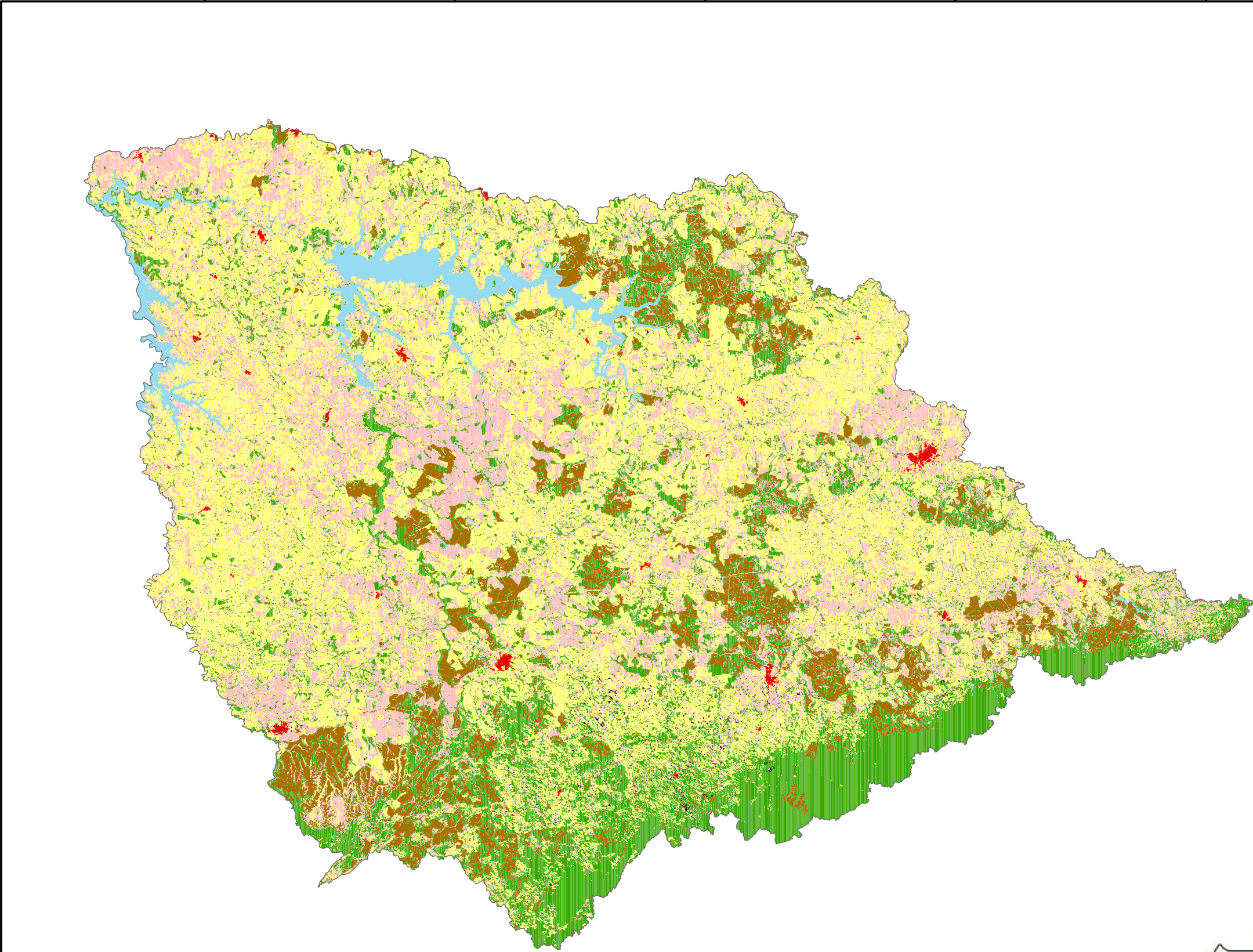

Datum: WSG 84, Fuso 22 S UTM
Fonte de Dados: Mapbiomas e Landsat 5, 1997 (adaptado).